



# Rangiora New Life School

A Ministry of Gateway Life Church

*Te kura Ora Hou o Rangiora*

27 February 2025

Term 1 Week 5

## What's On?

### Term 1 2025

Mon 4 Mar	Secondary Athletics and House Sports
Tues 4— Wed 5 Mar	Photolife—school photos
Sat 1 Mar	PTA—Gardening working bee
Fri 14 Mar	Cultural Hub Event
<b>Mon 17 Mar</b>	<b>Teacher Only Day—school closed</b>
Thurs 10 Apr	Hikoi Tapu
Fri 11 Apr	Term 1 ends at 3.10pm

### Term 2 2025

Mon 28 Apr	School opens for all students at 8.50
<b>Mon 2 Jun</b>	<b>King's Birthday observed—school closed</b>
<b>Fri 20 Jun</b>	<b>Matariki—school closed</b>
Fri 27 Jun	Term 2 ends at 3.10pm

### 2025 Board of Trustee Meeting Dates

05 February, 05 March, 02 April, 07 May, 04 June  
16 July, 06 August, 03 September, 15 October  
05 November and 03 December  
(7 pm—RNLS Library)

To access the Agenda and Minutes, please go to:  
<https://rnls.school.nz/board-of-trustees>

**School Docs: RNLS Policies & Procedures including links to our Complaints Process.**

For any information regarding our Policies & Procedures please check out [rnls.school.nz](https://rnls.school.nz)  
User name: RNLS Password: seek

## Term Dates for 2025

### Term 1 2025

#### Thursday 30 January to Friday 11 April

Thurs 30 Jan	School opens for all students at 8.50
Thurs 6 Feb	<b>Waitangi Day—school closed</b>
Fri 7 Feb	<b>Teacher Only Day—school closed</b>
Fri 21 Feb	<b>Primary Conferences. No school for Primary Regular school day for Secondary</b>
Mon 17 Mar	<b>Teacher Only Day—school closed</b>
Fri 11 April	Term 1 ends at 3.10pm

### Term 2 2025

#### Monday 28 April to Friday 27 June

Mon 28 Apr	School opens for all students at 8.50
Mon 2 Jun	King's Birthday observed—school closed
Fri 20 Jun	Matariki—school closed
Fri 27 Jun	Term 2 ends at 3.10pm

### Term 3 2025

#### Monday 14 July to Friday 19 September

Mon 14 July	School opens for all students at 8.50am
Fri 19 Sept	Term 3 ends at 3.10pm

### Term 4 2025

#### Monday 6 October to Friday 12 December

Mon 6 Oct	School opens for all students at 8.50am
<b>Mon 27 Oct</b>	<b>Labour day—school closed</b>
4-29 Nov	NZQA Exams
Thurs TBA	Yrs 11—13 Prizegiving
Thurs 11 Dec	Yrs 0-8 Prizegiving - last day for primary
Fri 12 Dec	Yr 9-10 Prizegiving and <b>end of Term 4</b>

## Dear Parents / Caregivers - Kia ora koutou

We truly appreciate your support in addressing our parking concerns on Dench's Road. Thanks to your efforts, it's now a much safer space for everyone!

The school year is off to a fantastic start, and we're grateful for the strong turnout at last Friday's Primary Parent/Student/Teacher Conferences. Your involvement makes a real difference.

Excitement is building for our **PTA Cultural Festival on Friday, March 14th!** A huge thank you to all the parents, staff, students, and volunteers who are making this event possible. Cultural learning continues beyond the festival, with our **Teacher Only Day on March 17th** focusing on cultural matters at Tuahiwi Marae and RNLS, alongside our colleagues from six area schools and seven contributing primary schools.

As part of our annual safety measures, we'll be **testing our emergency text system on Monday at midday**. If you don't receive a text, please contact the office to ensure we have your correct details. We only use this system for urgent and time-sensitive updates, such as bus delays or emergency notifications.

Finally, I'd like to follow up on a newsletter sent earlier this year, where we celebrated our students' **outstanding 2024 academic results**. A parent recently asked whether our achievement statistics include students with learning needs, as some schools exclude certain groups from their reported data.

I want to be absolutely clear: **every student at our school is included in our achievement statistics—without exclusions or exceptions**. When we say that **91% of our Year 11 students passed Level 1 NCEA**, compared to a national average of 70%, that includes every single student in the year group. We are proud of all our students and their hard work.

Thank you for your continued support, and we look forward to a great term ahead!

**Ngā manaakitanga**

**Stephen Walters**



Elise shared a book on Cheetahs



Mystery Box! Ngā Mihi Ollie

On page 5 are the new bus routes for Amberley, Waikuku and Pegasus.

These routes are effective from Monday 03 March 2025.

**A Community That Cares**

**Students Who Achieve**

Denchs Rd, Rangiora 7400 t: (03) 313 6332

e: [admin@rnls.school.nz](mailto:admin@rnls.school.nz) [www.rnls.school.nz](http://www.rnls.school.nz)

# Te kura ora hou o Rangiora

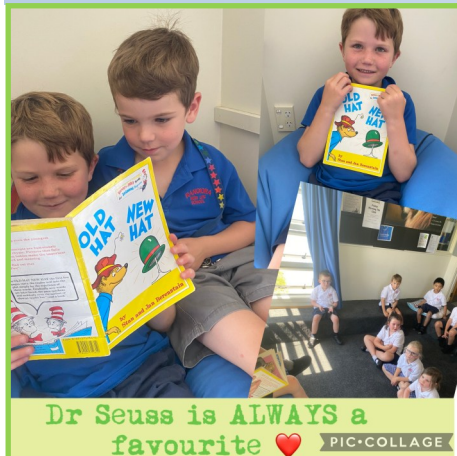

Dr Seuss is ALWAYS a favourite ❤️

PIC•COLLAGE



Mrs Fitz

Class Activities



Excellent Organisation

PIC•COLLAGE



PIC•COLLAGE



Gateway Church Induction Service for Dusty and Sharon Eloff



Primary Assembly



William Johnston singing in the Philippines festival in Ray Blank Park on Sunday 23rd February.

He did very well including singing original compositions.

A large, receptive crowd applauded.



NB from the RNLS Proprietors: The only dogs permitted on school premises are those officially trained for sight impaired and sensory issue work. This applies to both within and outside school instructional times— i.e. not at any time!

# God is Wisdom

"The fear of the LORD is the beginning of knowledge, but fools despise wisdom and instruction." Proverbs 1:7

"If any of you lacks wisdom, let him ask God" James 1:5

"For the LORD gives wisdom; from his mouth come knowledge and understanding." Proverbs 2:6

Welcome to our New International Students for 2025! It is great to have them here.

They have been busy making new friends both big and small.

They also had Constable Ken come in to speak to them about safety in the community.



# Cultural Event

Te Raranga - Cultural Event: (bringing together our school community groups through culture, performances and fellowship) are looking for:

tables with umbrella hole  
umbrella (outdoor)

That would be happy to lend to us for the event on 14 March 4 - 7pm.

Please contact Jemma Day (brett.jemma@gmail.com) or Mrs Fitz in Room 4. We can arrange to pick them up for you, if you are unable to get the table to school.

## RNLS Cultural Hub Event!

14th March  
4.30 - 7pm

Cultural Food for Sale  
and Items on stage

A Community Whānau  
event (RNLS PTA)

PIC•COLLAGE

Te Raranga:  
Cultural Event to  
embrace  
Community and  
Culture  
14 March 4 - 7pm  
Events Centre



Please let Mrs Fitz  
know  
if you CAN assist  
on a food stall  
roster. Ngā Mihi  
Cushlafitzgibbon  
@rnls.school.nz

PIC•COLLAGE

RNLS hosts Southbrook  
hub cultural event:  
14 March 4.30 - 7pm

Dressing up in the  
country of your child's  
classroom is optional

You will be informed if  
your child is performing on  
stage at our Cultural Hub  
event and if dressing in a  
particular way is required

PIC•COLLAGE

MAKE A JOYFUL NOISE TO THE  
LORD, ALL THE EARTH!  
PSALM 100:9



Room 1 - Sth Africa  
Room 2 - Jordan 🇬🇴  
Room 3 - Pacific  
Islands 🇳🇵  
Room 4 - India 🇮🇳  
Room 5 - Germany 🇩🇪  
Room 6 - New Zealand 🇳🇿  
Room 7 - France 🇫🇷  
Room 8 - China 🇨🇳  
Room 9 - The  
Netherlands 🇳🇱  
Room 10 - USA

PIC•COLLAGE



RNLS PTA & SOUTHBROOK HUB PRESENTS

## Te Raranga

weaving together our school community groups & cultures  
through food, fellowship and fantastic performances

FRIDAY 14 MARCH  
4PM - 7PM

RANGIORA NEW LIFE SCHOOL GYM

FOOD CAN BE PURCHASED FROM 4PM  
PERFORMANCES START AT 4:30PM

Eftpos available

*We are all made in the image of God*

# News

Reminder: Parents please note that school opens for **student access from 8.30 m**—ie not beforehand please.  
We have a duty teacher supervising the Denchs Rd netball court area from 8:30 am to 8:50 am (prior to class entry).  
However the Coffee Shop is available from 8.15am with hot drinks for children under parental supervision.

NB: If your emails, caregiver details, address, phone numbers, circumstances, etc have changed over the last few months please let the school office staff know asap. [reception@rnls.school.nz](mailto:reception@rnls.school.nz) or 03 313 6332.

**Any attendance related queries should be sent to [reception@rnls.school.nz](mailto:reception@rnls.school.nz)**

Thank you to our parents who respond to our absence texts every morning. If we don't hear from you by text we will follow up with a phone call approx. 30 minutes later.

## Bus Routes from 03 March 2025

Amberley, Woodend, Waikuku Pegasus bus changes from Monday 3rd of March.

After advice from the Ministry of Education and the Tranzit bus company, we are changing the after school run of the current Waikuku-Pegasus bus to drop off at Woodend first. We are also rerouting the Amberley bus so that it no longer goes via Woodend at all. All students who live in Woodend who currently travel on the Amberley will need to travel on the new Woodend-Pegasus-Waikuku bus from next Monday 3rd of March. We hope that these changes will balance the numbers on both buses and provide for an efficient service for the majority of students. Please be at the bus stop 5 – 10 minutes before the estimated times below.

Waikuku - Pegasus – Woodend – Rangiora approximate times:

To school in the morning From school

7.57 am – Gressons Road, Waikuku 4.08 pm

7.58 am – Waikuku Beach Road, Waikuku 4.03 pm

8.00 am – Domain Terrace, Waikuku Beach 4.02 pm

8.13 am – 101 Pegasus Boulevard and 43 Pegasus Boulevard public bus stops 3.52 pm

8.15 am – 44 Main North Road, near School Road intersection. 3.48 pm

8.18 am – (U – turn on School Road, Woodend)

8.20 am – Woodend Road public bus stops 3.46 pm

8.23 am – Rangiora Woodend Road public bus stop near Turiwhaia Rd 3.45 pm

(127 Rangiora Woodend Road to Rangiora. 143 Rangiora Woodend Road after school)

8.30 am – Boys Road, Rangiora 3.40 pm

8.35 am – RNLS 3.25 pm

8.40 am - St Joseph's school

Amberley approximate times:

To school in the morning From school

7.45 am 113 Carters Road, Amberley 3.58 pm

7.55 am Leithfield-Mill Road 3.53 pm

8.00 am Leithfield Road – Balcairn Amberley Road intersection 3.50 pm

8.05 am Duffs Road - Balcairn Amberley Road intersection 3.45 pm

8.10 am Pembertons Road - Upper Sefton Road, Sefton township 3.40 pm

The bus will now go to Fawcetts and Cones Road into Ashley Road, Rangiora.

8.30 am – RNLS 3.20 pm

8.35 am - St Joseph's school

Coffee sales are available from 8.15am.

Try our TERM 1 Flavour Sensation!

\$0.50 extra to any hot drink!

Easter Egg  Spiced Pumpkin 

And the classical favourites...

Vanilla  Hazelnut  Caramel 



## RNLS BARISTA COFFEE

### Menu

DRINKS	Teachers/Students		Parents/Caregivers	
	Small	Large	Small	Large
Long Black/Americano	\$2.50	\$3.50	\$3.50	\$4.50
Flat White	\$2.50	\$3.50	\$3.50	\$4.50
Latte	\$2.50	\$3.50	\$3.50	\$4.50
Cappuccino	\$2.50	\$3.50	\$3.50	\$4.50
Mochaccino	\$2.50	\$3.50	\$3.50	\$4.50
Chai	\$2.50	\$3.50	\$3.50	\$4.50
Hot Chocolate	\$2.50	\$3.50	\$3.50	\$4.50

*All coffees are double shot- extra shots 50c*

*Decaf available*

### PLANT MILKS 50c

Oat  
Soy  
Almond

### FLAVOUR SHOTS 50c

Check out our term special!

PREPAID CARDS (6 drinks) \$17.50 Teachers/Students \$22.50 Parents/Caregivers

Ask for your loyalty card today - buy 5 drinks, get your 6<sup>th</sup> drink free!



# Extra News



**Gateway Life Church** has recommenced **Youth Group**—every second Friday nights 7-9 pm for ages 12-18.  
All young people are welcome!

Further additional information (if required): Sharon Eloff 021 030 4781.



## NZ OWNED AND OPERATED



### Support Services

All right parenting [www.allright.org.nz/parents](http://www.allright.org.nz/parents)

Altogether Autism is a service which offers specialised information and support around ASD. [gtrcanterbury@parent2parent.org.nz](mailto:gtrcanterbury@parent2parent.org.nz)

#### Aviva

Aviva is a Canterbury-wide, specialist family violence and sexual violence agency. We offer an extensive range of support services and programmes for people of any age (children, youth, and adults), any gender, sexuality, or experience of violence; to become safe and begin a journey toward a fulfilling, violence-free life.  
Freephone: 0800 28 48 26  
Email: [enquiries@aviva.org.nz](mailto:enquiries@aviva.org.nz)

#### Barnardos

LEAP - work with families whose vulnerability arises from their challenges with one or more of the following: family violence, alcohol and drug use, child health or disability, emotional abuse or neglect, risk or actual statutory involvement, parental mental health issues- for more information  
Ph: 0800 Barnardos (0800227627)

#### Battered Women's Trust – North Canterbury

Battered Women's Trust (includes Rural Services)  
For women, children & young people, individual & group domestic violence education  
Office: 033324122 | Crisis & support line - 0800 REFUGE

#### Budgeting Services North Canterbury

A free and confidential financial mentoring and budgeting advice service to individuals and families in the Waimakariri and Hurunui  
Ph: 03 313 3505  
Email: [service@bsnc.org.nz](mailto:service@bsnc.org.nz)

#### CCS Disability Action, North Canterbury

Support & Advocacy for people & their families  
Ph: Sandra Black 0273687525 and Jes Kircher 0272779857

#### Comcare Trust North Canterbury

Offer strengths-based recovery focused supports for people with mental illness and/or addictions. Community Support Services, Peer Support Services, and Activelinks Health & Fitness Services.  
Ph: 0800 537 3464 <https://www.comcare.org.nz>

#### Community Energy Action Charitable Trust

Services include insulation, heating, energy advice, and good quality recycled curtains. Services are available to all households with subsidies up to 100% available to eligible households. Ph. 0800 GETWARM or visit [www cea.co.nz](http://www cea.co.nz)

Oranga Tamariki – Oranga Tamariki Ministry for Children (Regional)  
High Street, Rangiora Ph: 0508 326 459

#### Community Wellbeing North Canterbury Trust

Provides free community and social services that strengthen the wellbeing of families, children and young people in Waimakariri and the Hurunui.

##### Services include:

- Wellbeing support for whānau/families and tamariki/children
- Community parenting programmes
- Early childhood education
- Wellbeing support for rangatahi/young people including specialist alcohol and drug support
- Kaiapoi food bank
- Restorative justice

T: 03 310 6375 E: [info@wellbeingnc.org.nz](mailto:info@wellbeingnc.org.nz) or [www.wellbeingnc.org.nz](http://www.wellbeingnc.org.nz)

#### Early Start

A home visiting service that provides support and parenting programmes in the Waimakariri and Hurunui areas to whānau/families who are expecting a new-born or caring for a new baby. Phone 0800378278. Email: [reception@earlystart.co.nz](mailto:reception@earlystart.co.nz)

#### Hope Community Trust

Community Support, wrap around Care for families and individuals, Counselling, Community Garden drop in area, Men's and Women's connect groups. 115 East Belt, Rangiora.  
Ph: 03 928 3066 [support@hopecommunitytrust.co.nz](mailto:support@hopecommunitytrust.co.nz)

#### Oxford Community Trust

For community information, budget advice, family support, counselling, holiday & youth programmes. Main St, Oxford.  
Ph: Jo Ealam 03 312 3006

#### Parenting Through Separation

To register please visit [www.familyworksupportsouth.org.nz](http://www.familyworksupportsouth.org.nz). Click News and Events (top right of page), then click events. Alternatively, you can contact Karen on 0800477874

#### Plunket

[Plunket Well Child Service](http://www.plunket.org.nz)  
Well Child services, home visits & appointments.  
Plunket Adminline 0800 184 03

24/7 Phone support & data free website [www.plunket.org.nz](http://www.plunket.org.nz)

##### Plunket Post Natal Adjustment Programme

Supports families experiencing difficulties adjusting to parenting, individual & group Ph: 03 365 1646

##### Plunket Pregnancy and Parenting Education Course

Antenatal classes for parents-to-be and their support person. Info and options for: pregnancy, labour, birth and the postnatal period. [www.plunketpge.org.nz](http://www.plunketpge.org.nz) Ph: 027 275 8477  
<https://www.facebook.com/canterburyplunket/>  
Clothing Exchange – please refer to the Canterbury Plunket Facebook page for details.

#### Presbyterian Support USI Family Works

We work with parents/caregivers and their children to the age of 18. The work is based around parenting and relationships within the family unit. Ph: Michelle Ramsay 03 2612887 [micheller@psusi.org.nz](mailto:micheller@psusi.org.nz)  
Public Health Nurses  
Visit schools to advise on children's health, and work with families on health related concerns. Ph: Catherine Dowle 03 311 8665 or Anne Braid 03 311 8664 [catherine.dowle@cdhb.health.nz](mailto:catherine.dowle@cdhb.health.nz)

#### Rachel's House Trust - Young Parent Support

Rachel's House Trust- Supporting Mothers and Whānau  
"Supporting mothers and whānau on their journey from pregnancy to parenting. We provide a safe space for families to navigate the changing world around them. Playgroup every Thursday at 10am in the Loft, 1-1 social work support, advocacy and pre loved clothing aged 0 to 5yrs all free. 021 090 11602 for enquiries  
[socialworker@rachlehouse.org.nz](mailto:socialworker@rachlehouse.org.nz)

Rangiora Salvation Army Family Store Budgeting advice & Food Bank, 15 Albert St, Rangiora 03 313 6947

#### St John Health Shuttle, North Canterbury

Transport to Chch for medical related appointments, bookings through: St John Ph: 0800 383 373

#### Yellow Brick Road Te Wāpūāhoaho: Supporting families towards mental wellbeing

Yellow Brick Road is an organisation supporting families who care for a loved one with mental health challenges. We offer confidential guidance and navigation through mental health services, advocacy, and education. Individual/family meetings and/or a number of different programmes for both children, adolescents, adults and groups, plus a variety of support groups including those bereaved by suicide. Service is free and available via self-referral or a health professional.  
[support@canterbury@yellowbrickroad.org.nz](mailto:support@canterbury@yellowbrickroad.org.nz) / 0800 87 66 82

#### Te Puawaitanga ki Ōtautahi Trust

The Trust supports whānau throughout the different stages in life. Our services are delivered in the home and community.

- *Whānau Ora Navigators* can help you plan for now and the future to reach your goals.
- *Rapuaora Community Nursing Team* can help you understand and manage life with chronic conditions (such as diabetes, heart and respiratory disease).
- *Vaccination mahi* including COVID-19, seasonal flu and measles, mumps and rubella (MMR) for eligible whānau.
- *Rongoā* including with taonga pūrora.
- *Family Start* an intensive home visiting programme to improve tamariki health, growth and whānau circumstances
- *Tamaiti Healthy Homes* aims to increase the number of tamariki living in warm, dry and healthy homes to reduce avoidable hospitalisations and ill health due to housing-related conditions.

# Extra News

## LISTENING TO FAMILIES

Designed for families, and for educators and health professionals working with young people, *Listening to Families* connects you with **trusted specialists**, empowering individuals, whānau and communities with **advice and support**.

<https://www.listeningtofamilies.co.nz> **Listening to Families** is a grassroots solution, providing families access to the answers to commonly asked questions in an easy-to-use, conversational video

## Rotary Rotary Club of Rangiora Charitable Trust

### 2025 Applications for Outward Bound and Spirit of Adventure courses.

The Rotary Club of Rangiora Charitable Trust is calling for applications from young people aged 16 to 18 interested in taking part in either an 8-day Outward Bound Course or a 10-day Spirit of Adventure voyage.

Those selected (normally one for each event) may have all of the registration cost of the course/voyage met. The cost of an 8-day Outward Bound course (ages 16-18) is \$3,650 and for a 10-day Spirit of Adventure voyage (ages 16-19) is \$2,995. This funding is available for those wanting to go on a course/voyage during 2025 or early 2026.

If you are interested in applying for one of these courses/voyages you are asked to complete the application form which is available from Alan Missen at [awmissen@xtra.co.nz](mailto:awmissen@xtra.co.nz).

The closing date for applications is  
Friday 7th March 2025.

## RNLS Uniform

As many of you are aware, the pinafore and kilts have been difficult to come by, we now have new stock. These are stocked by NZ Uniforms and can be bought online or from their shop in Blenheim Rd. They are still the Royal Stewart Tartan but in BLUE and not red as we have at the moment. They are well made and the fabric is a wool and polyester blend. In Term 1 2025 NZ Uniform will have a pop up shop at our school for purchases, with a date to be advised.

Karen Rennie



Te Waitai Sefton School

## SEFTON TUG OF WAR

30TH MARCH 2025

TE WAITAI SEFTON SCHOOL FUNDRAISER  
GATES OPEN AT 9AM TO 3PM  
603 UPPER SEFTON ROAD, SEFTON,  
NORTH CANTERBURY



**FASTgrass**  
Landscaping

**CoolTranz**  
REAL & COOL & TRANSPORT EVERYWHERE

**ON GRADE** **Megan Burridge**  
Property Brokers Rangiora

**Total Trees** **DAIKEN**

THANKS TO OUR SPONSORS

Join us for a fun filled community day out in the country. The Sefton Tug of war is a Te Waitai Sefton school fundraiser, where teams of 8 compete in the ancient sport of Tug of War!

**ENTER A TEAM NOW**  
See the website for details - Great prizes!  
Free entry for spectators.  
There will be children's entertainment - Market stalls - Hot food - Coffee and more.  
Cash only event.  
Follow us on Facebook!

PLEASE NOTE- this is an alcohol, smoke and vape free event as it is on school grounds- Thanks.



## Access to free period products

Thanks to the Ministry of Education's *access to period products initiative*, RNLS has a supply of free period products for children and young people at the school to conveniently access from the school office.

To request: please email : [nancywu@rmls.school](mailto:nancywu@rmls.school) or contact the School Office. On 03 313 6332

## DELIVERERS WANTED

### Immediate Start

Get fit with part time work delivering newspapers and mailers into letterboxes.

If you are aged 11 or older, join our dynamic team.

- Regular weekly work
- No experience necessary
- We are a locally owned company
- It's easy, we drop the newspapers/mailers to your door

Email: [deliveries@alliedpress.co.nz](mailto:deliveries@alliedpress.co.nz)  
Include your name, address, email, phone number

**MAINLAND DISTRIBUTION LIMITED** OR SCAN THE QR CODE TO APPLY



## THE PARENT SQUAD

Each Saturday, from 5-6pm, on NewsTalk ZB, there's an enjoyable programme for Families, especially for parents and caregivers. Why not check it out?

'If it takes a village to raise a child, it must take a whole country to raise a family! Newstalk ZB's Parent Squad helps to do just that. Joined by expert guests The Weekend Collective team delves into the complexities of Kiwi family life.'

[The Parent Squad](#)

[iHeart](#)

Newstalk ZB's Parent Squad helps to do just that. Joined by expert guests The Weekend Collective team delves into the complexities of Kiwi family life. Episodes..

<https://www.iheart.com/podcast/1049-the-parent-squad-29915819/>

# SkoolLoop



**Chim Chim**  
Safety Keepers & Chimney Sweepers

Tap Here



**PAWS** Pegasus and Woodend  
**VETERINARY**  
Services



**STRAIGHT-N-PAINT**  
COLLISION REPAIR SPECIALISTS



Affordable Concrete & Paving  
Tap here for more info



**Kids Base**  
kidsbase.co.nz

Before School > After School > Holidays > Enrol >



**TAW BUILDERS LTD**  
Honesty - Reliability - Quality



TAP HERE

**McCormicks Auto Glass Limited**



Mobile Service – I will come to you  
Call Jai: 027 270 5508



**NOVUS glass**  
Repair & Replacement

TAP HERE

**morechoice.**



**mikegreerhomes**



**ANYTIME FITNESS**  
RANGIORA

SPECIAL OFFER  
TAP HERE

Phone 03 313 1430  
lambandhayward.co.nz

**Lamb & Hayward**



**WARWICK KIRWAN PLUMBING**

→



**Electrical Laser Rangiora**

→



**KATHERINE WILMOTT LEGAL LTD**

North Canterbury Lawyers

*Ready Set Spring*

Stay in the Loop with the Skool Loop App

Download today to keep up to date with school information. Notices, Newsletters, Absentee Notification and much more



Simple Free Download: In Google play & App Store search 'Skool Loop' & choose our school once installed.

GET IT ON Google Play Download on the App Store

**RNLS App Sponsors!**

If you would like to advertise on the School Skool Loop App please email

[Content@skoolloop.com](mailto:Content@skoolloop.com)

To download our app: In Google Play & App Store search 'Skool Loop' and choose School once installed.



All our school news in one place

**Download The Skool Loop App Today**





Simple free download: In Google Play & App Store search 'Skool Loop' and choose our school once installed.

**Downloading the Skool Loop app - a step by step guide**

Once you have downloaded the Skool Loop App, via either your Google Play or App store, please follow the below instructions to select your school -

- Open the Skool Loop App - you will land on a welcome page.
- Click the 'Select your schools' this will bring you to a menu you can either search your school or follow the country/region prompts.
- Once you reach your school, select it with the tick on the righthand side.
- Tap the 'select schools' button in the top right corner.
- Tap the big orange choose button. This will load your school and bring you to the settings page.
- Subscribe to the groups that are relevant to you, then click the 'go back' button on your phone, which will bring you to the main screen of your schools app.

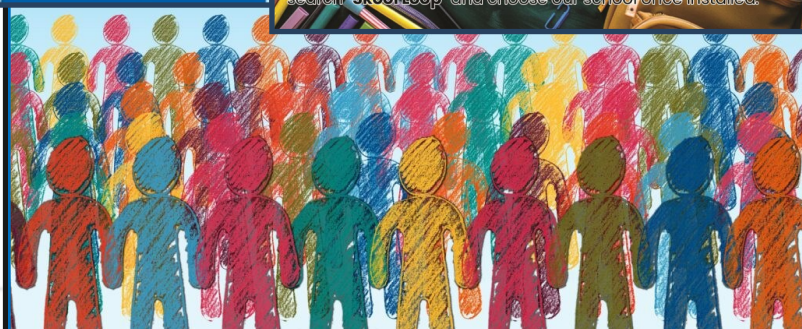
# Notices

## Gateway Stadium / Events Centre Bookings

Please contact [bookings@rnls.school.nz](mailto:bookings@rnls.school.nz) for information on availability for public bookings outside school hours.

**Hardship Fund:** Any donation received for the benefit of families who may be struggling financially, is very much appreciated. Please make your payment to the regular school account tagging the payment as **Hardship Fund**.

Rangiora New Life School 01 0877 0072756 02

<https://mentalhealth.org.nz/five-ways-to-wellbeing>

## Athlete's Foot - School Rewards

Just nominate our school at the time of purchase, i.e. Rangiora New Life School!

Eligible: RNLS staff, students or members of their families. \$15 worth of sports equipment or \$10 cash from every pair of shoes purchased from our Northlands Athlete's Foot store, will be donated to RNLS.

## FIVE WAYS TO WELLBEING



INTRODUCE THESE FIVE SIMPLE STRATEGIES INTO YOUR LIFE AND YOU WILL FEEL THE BENEFITS.

Mental Health Foundation  
mauri iō, mauri ora  
[www.mentalhealth.org.nz](http://www.mentalhealth.org.nz)



# The Hope Op Shop

Rangiora New Life School  
Second Hand Uniform  
Shop in conjunction with  
the Hope Op Shop.

113 East Belt  
Open Monday - Friday 9am - 3.30pm  
Saturday 9.30am - 12.30pm  
[www.thehopecommunitytrust.org](http://www.thehopecommunitytrust.org)